

SERIAL # SST-UNIT#

A RECORD OF SURVEY MAP OF SILVER SPRINGS TOWNHOUSES T-4

A PART OF SECTION 30, TOWNSHIP 1 SOUTH, RANGE 4 EAST, S.L.B. & M.
SUMMIT COUNTY

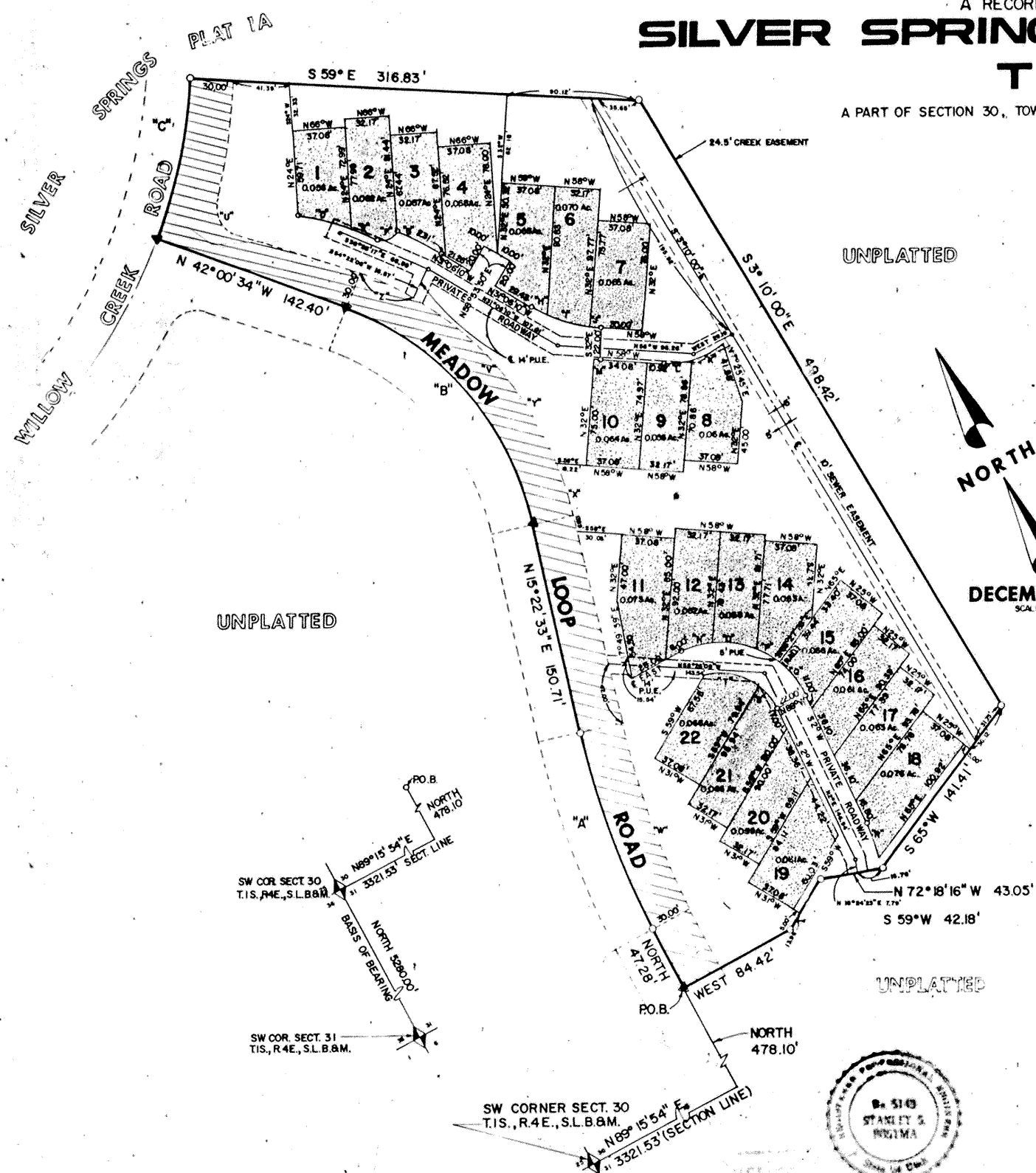

MINIMUM BUILDING SETBACKS		
	WITHIN A LOT	TO A PUBLIC RIGHT OF WAY
FRONT YARD	10 FEET	30 FEET
SIDE YARD	0 FEET	22 FEET
BACK YARD	3 FEET	20 FEET

CURVE DATA				
DELTA	RADIUS	ARC	CHORD	TANGENT
A	15°22'33"	550.00'	147.80'	74.24'
B	07°23'07"	230.45'	210.78'	202.06'
C	16°59'26"	387.55'	114.92'	114.50'
D	7°07'28"	370.00'	39.41'	39.36'
E	3°28'05"	317.00'	19.24'	19.24'
F	8°02'27"	11.00'	17.10'	15.43'
G	0°12'29"	308.00'	35.65'	35.82'
H	0°11'21"	111.00'	11.97'	11.96'
I	17°02'58"	111.00'	38.05'	32.91'
J	3°38'31"	111.00'	7.09'	7.09'
K	22°15'27"	60.00'	23.31'	23.16'
L	20°44'34"	60.00'	21.72'	21.80'
M	1°17'33"	133.00'	3.00'	3.00'
N	23°58'36"	68.00'	27.54'	27.04'
O	28°21'29"	68.00'	32.57'	32.33'
P	14°27'27"	66.00'	18.61'	18.61'
Q	25°32'34"	65.00'	29.42'	29.42'
R	12°33'07"	121.00'	28.51'	28.46'
S	25°02'27"	44.00'	18.27'	19.12'
T	52°48'15"	44.00'	40.39'	39.10'
U	83°28'21"	23.00'	29.15'	28.82'
V	57°23'07"	240.45'	240.82'	230.88'
W	15°22'33"	550.00'	147.80'	74.24'
X	07°23'07"	230.45'	210.78'	202.06'
Y	16°59'26"	387.55'	114.92'	114.50'
Z	7°07'28"	370.00'	39.41'	39.36'

SURVEYOR'S CERTIFICATE

I, STEVEN L. YOUNGBERG, DO HEREBY CERTIFY THAT I AM A REGISTERED LAND SURVEYOR HOLDING CERTIFICATE NO. 4803 AS PRESCRIBED UNDER THE LAWS OF THE STATE OF UTAH. I FURTHER CERTIFY THAT BY AUTHORITY OF THE OWNERS, I HAVE MADE A SURVEY OF THE TRACT OF LAND SHOWN ON THIS MAP AND DESCRIBED BELOW, AND HAVE SUBDIVIDED SAID TRACT OF LAND INTO LOTS AND STREETS HEREAFTER TO BE KNOWN AS SILVER SPRINGS TOWNHOUSES T-4 AND THAT THE SAME HAS BEEN CORRECTLY SURVEYED AND STAKED ON THE GROUND AS SHOWN ON THIS MAP.

DATE: Nov. 16th, 1981
STEVEN L. YOUNGBERG

BOUNDARY DESCRIPTION

BEGINNING AT A POINT WHICH IS N 89°15'54" E, 320.13 FEET ALONG THE SECTION LINE AND NORTH, 478.10 FEET FROM THE SW COR. SECT. 30, T.1S., R.4E., S.L.B. & M.; AND RUNNING THENCE NORTH, 472.8 FEET TO A POINT ON A 3300 FOOT RADIUS CURVE TO THE RIGHT (RADIUS POINT BEARS EAST); AND RUNNING THENCE NORTHEASTERLY ALONG SAID CURVE, 147.60 FEET; THENCE N 15°22'33" E, 150.71 FEET TO A POINT ON A 210.45 FOOT RADIUS CURVE TO THE LEFT (RADIUS POINT BEARS N 74°37'27" W); THENCE NORTHWESTERLY ALONG SAID CURVE 20.78 FEET; THENCE N 42°00'34" W, 142.40 FEET TO A POINT ON A 38755 FOOT RADIUS CURVE TO THE LEFT (RADIUS POINT BEARS N 42°00'34" W); SAID POINT ALSO BEING ON THE SOUTHERN BOUNDARY OF SILVER SPRINGS PLAT 1-A AND ON THE CENTERLINE OF WILLOW CREEK ROAD; THENCE NORTHEASTERLY ALONG SAID CURVE, 114.92 FEET; THENCE ALONG SAID BOUNDARY S 59° E, 316.83 FEET TO A FENCE LINE; THENCE ALONG SAID FENCE LINE S 3°10' E, 498.42 FEET; THENCE S 65° W, 141.41 FEET; THENCE N 72°18'16" W, 43.05 FEET; THENCE S 59° W, 42.18 FEET; THENCE WEST, 84.42 FEET TO THE POINT OF BEGINNING.

CONTAINING 3.71 ACRES

OWNER'S DEDICATION

KNOW ALL MEN BY THESE PRESENTS THAT WE, THE UNDERSIGNED OWNERS OF THE HEREIN DESCRIBED TRACT OF LAND, HAVING CAUSED SAME TO BE SUBDIVIDED INTO LOTS AND STREETS HEREAFTER TO BE KNOWN AS SILVER SPRINGS TOWNHOUSES T-4 DO HEREBY DEDICATE FOR PERPETUAL USE OF THE PUBLIC ALL PARCELS OF LAND SHOWN ON THIS MAP AS INTENDED FOR PUBLIC USE.

IN WITNESS WHEREOF WE HAVE HEREUNTO SET OUR HANDS THIS DAY OF 19 1981

[Signatures]
EDDIE LEBARON
FLOYD L. BAYLES
By *[Signature]* Don C. Hunter, Jr. Notary Public

ACKNOWLEDGEMENT

STATE OF UTAH
COUNTY OF Summit

ON THIS 17 DAY OF November, 1981, PERSONALLY APPEARED BEFORE ME, THE UNDERSIGNED NOTARY PUBLIC, IN AND FOR SAID COUNTY OF Summit IN SAID STATE OF UTAH, THE SIGNERS OF THE ABOVE OWNER'S DEDICATION, 000 IN NUMBER, WHO DULY ACKNOWLEDGED TO ME THAT THEY SIGNED IT FREELY AND VOLUNTARILY AND FOR THE USES AND PURPOSES THEREIN STATED.

RESIDING IN Summit County
MY COMMISSION EXPIRES 12-14-82

[Signature]
NOTARY PUBLIC

	COMMON AREA
	PRIVATE AREA (LOTS)
	PUBLIC DEDICATION
	SURVEY MONUMENT
	CREEK EASEMENT

ACKNOWLEDGEMENT

STATE OF CALIFORNIA
COUNTY OF Orange

ON THIS 7 DAY OF April, 1981, PERSONALLY APPEARED BEFORE ME, THE UNDERSIGNED NOTARY PUBLIC, IN AND FOR SAID COUNTY OF Orange IN SAID STATE OF CALIFORNIA, THE SIGNERS OF THE ABOVE OWNER'S DEDICATION, 000 IN NUMBER, WHO DULY ACKNOWLEDGED TO ME THAT THEY SIGNED IT FREELY AND VOLUNTARILY AND FOR THE USES AND PURPOSES THEREIN STATED.

RESIDING IN Orange County
MY COMMISSION EXPIRES 1-27-82

[Signature]
NOTARY PUBLIC

<p>PREPARED BY</p> <p>THE CONSORTIUM INC. ENGINEERING AND ENVIRONMENTAL ANALYSIS 442 NORTH MAIN, BOUNTIFUL, UTAH</p>	<p>COUNTY PLANNING COMMISSION</p> <p>APPROVED AND ACCEPTED BY THE SUMMIT COUNTY PLANNING COMMISSION THIS <u>10</u> DAY OF <u>Nov.</u> 19<u>81</u></p> <p><i>[Signature]</i> CHAIRMAN</p>	<p>COUNTY ENGINEER</p> <p>I HEREBY CERTIFY THAT I HAVE HAD THIS PLAT AND SAID TRACT, AS STAKED, EXAMINED BY THIS OFFICE AND IT IS CORRECT AND IN ACCORDANCE WITH INFORMATION ON FILE IN THIS OFFICE.</p> <p><u>11/16/81</u> DATE</p> <p><i>[Signature]</i> COUNTY ENGINEER</p>	<p>APPROVAL AS TO FORM</p> <p>APPROVED AS TO FORM THIS <u>10th</u> DAY OF <u>Nov.</u> 19<u>81</u></p> <p><i>[Signature]</i> COUNTY ATTORNEY</p>	<p>APPROVAL AND ACCEPTANCE</p> <p>PRESENTED TO THE BOARD OF SUMMIT COUNTY COMMISSION THIS <u>24</u> DAY OF <u>November</u>, 19<u>81</u>, AT WHICH TIME THIS SUBDIVISION WAS APPROVED AND ACCEPTED.</p> <p><i>[Signature]</i> <i>[Signature]</i> ATTN: COUNTY CLERK COUNTY CLERK</p>	<p>COUNTY RECORDER</p> <p>STATE OF UTAH, SUMMIT COUNTY, RECORDED AND FILED AT THE REQUEST OF <u>Don Gray Development Co.</u></p> <p>DATE <u>5-11-83</u> TIME <u>10:00</u> BOOK <u>205569</u> PAGE <u>3</u></p> <p><i>[Signature]</i> COUNTY RECORDER</p>
---	--	--	---	---	--