

LOT 12 DOUG G & NANCY T CONROW (JT) 823-506 719-586	LOT 45 JESSICA R. ACEDO; JESSE W. & AMELIA ARINGDALE (JT) 718-475	LOT 46 TODD P. ROONEY (719-680 & 703-496)	LOT 47 DOUGLAS G. TURNQUIST 716-432	LOT 48 DAVID J. WINEGAR 703-496 1150 LA7	LOT 49 718-200 FRED E. & SUSAN A. ECKSTEIN - (JT) 960-384	LOT 50 CARLTON A. JR. & JUDITH K. AHEEN 735-510	LOT 51 MARK G. MACKAY & LINDA R. WHITE (JT) 246-86	LOT 52 JANA POTTER 893-903 753-825
LOT 53 MICHAEL J. TODD & ALYCE C. TODD (JT) 758-412	LOT 54 K. NICHOLS & JULIA M. BUTTERBAUGH (JT) ETAL 1089-108 762-792 739-238 763-420	LOT 55 WILLIAM L. VETTER & CANDACE VETTER 732-359	LOT 56 SCOTT J. REBECCA J. RICHARDS (JT) 747-284	LOT 57 FRANK H. & KAREN E. SANAGE (JT) 700-686	LOT 58 CHRISTIAN V. CHILD & MELISSE L. GREY (JT) 698-349	LOT 59 BUNKIE J. WITTEN & KATHLEEN WIKOFF (JT) 11A-824 796-65	LOT 60 CHARLES T. & DIANE M. MALOTT (JT) 702-42433 1051-317 892-321	LOT 61 JAMES A. & DIANE DOILNEY (JT) 741-590
LOT 62 DERIL W. & ALLISON M. STRONG (JT) 688-714 903-564 953-555	LOT 63 ORSBORN RANCHES INC 1034-724 714-189	LOT 64 DONALD L. & JEAN M. DUNBAR 729-799	LOT 65 SHERMAN J. HAACK & LINDA B. HAACK (JT) 737-743	LOT 66 DEBRAH C. ABBATE 720-73	LOT 67 PER-OLDF. ELLEN T. SEDERHOLM (JT) 720-560	LOT 68 SCOTT D. & MICHELLE L. WOODKOW (JT) 935-477 741-703	LOT 69 CURT W. HERNING 749-709	LOT 70 JOHN M. WALL JR. & ELIZABETH S. WALL 721-474
LOT 71 COLLEEN MITCHELL 960-702 723-555 732-358	LOT 72 RONALD WILLIAM DUNGER 108-479.93 1015-115 TR 1019-576	LOT 73 RICHARD H. WEST 709-293 856-623	LOT 74 KURT & LAURA BOTHNER; ROBERT H. BOTHNER (JT) 732-570	LOT 75 PATRICK DENNIS & KATHLENE BLACK (JT) 889-581	LOT 76 JEFF & KAREN NIELSEN (JT) 904-542 742-120	LOT 77 ANDREY & GALINA BULAT (JT) 723-119	LOT 78 JEFF D. & JANA L. DAILY (JT) 734-326	LOT 79 MARION R. APRIL B. MONTERTH (JT) 832-431

Effective 6-1-1999 parcel ownership will not be updated on this plat
For current ownership see computer indexes.

PRIOR SERIAL # PP - 98 - ID

NEW SERIAL # SOS - C - LOT #

UNLESS SHOWN OTHERWISE ALL LOTS VESTED IN SOUTHSORE PARTNERS

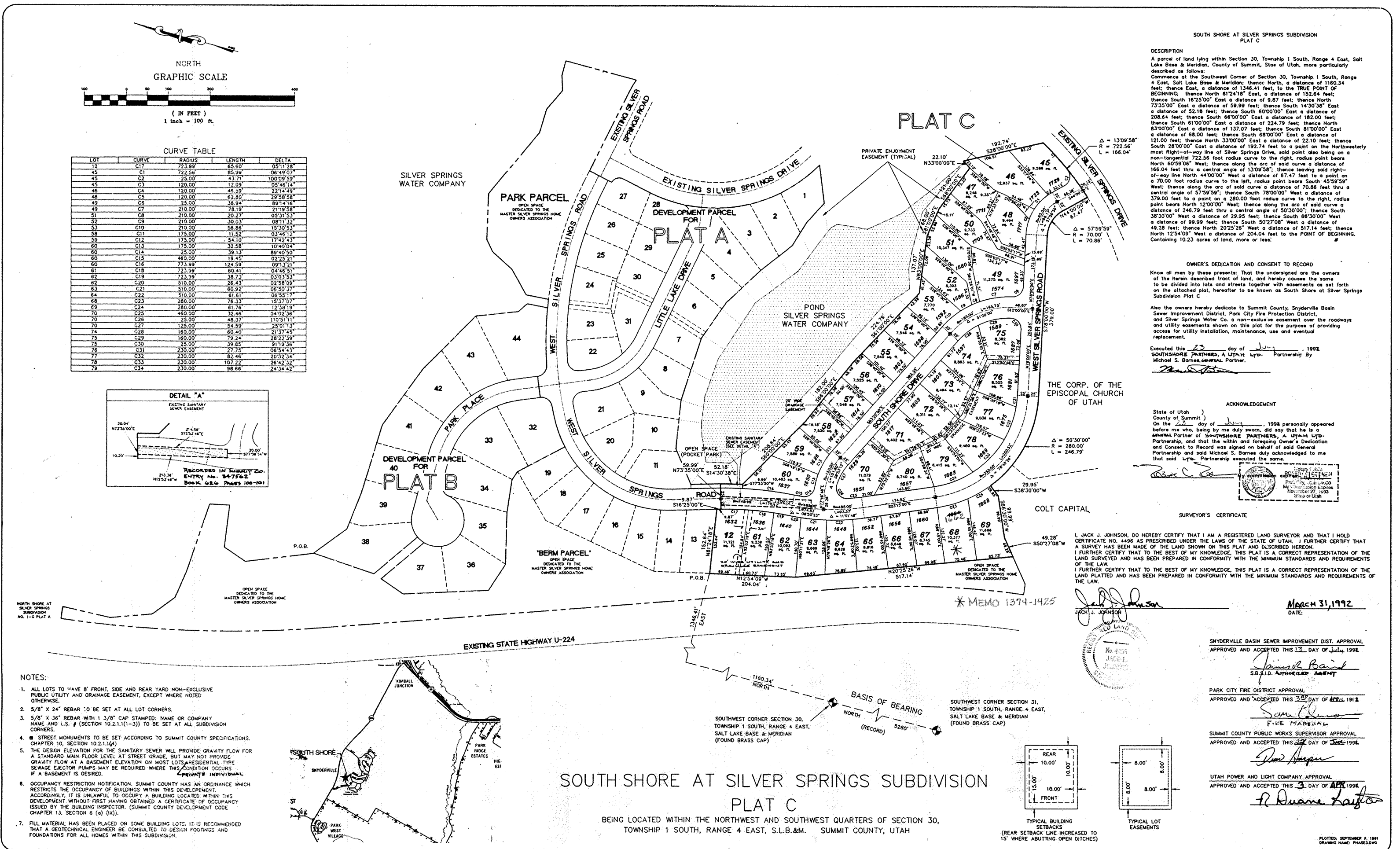

**SOUTH SHORE AT SILVER SPRINGS SUBDIVISION
 PLAT C**
 BEING LOCATED WITHIN THE NORTHWEST AND SOUTHWEST QUARTERS OF SECTION 30,
 TOWNSHIP 1 SOUTH, RANGE 4 EAST, S.L.B.&M. SUMMIT COUNTY, UTAH

COUNTY COMMISSION APPROVAL
 PRESENTED TO THE BOARD OF SUMMIT COUNTY COMMISSIONERS THIS 13th DAY OF July A.D. 1992 AT WHICH TIME THIS SUBDIVISION WAS APPROVED AND ACCEPTED.

COUNTY ENGINEER
 I HEREBY CERTIFY THAT I HAVE HAD THIS PLAT EXAMINED BY THIS OFFICE AND IT IS CORRECT IN ACCORDANCE WITH INFORMATION ON FILE IN THIS OFFICE.

COUNTY PLANNING COMMISSION
 APPROVED AND ACCEPTED BY THE SUMMIT COUNTY PLANNING COMMISSION ON THIS 12th DAY OF July A.D. 1992

APPROVAL AS TO FORM
 APPROVED AS TO FORM ON THIS 22nd DAY OF July A.D. 1992

RECORDED
 No. 362751
 STATE OF Utah
 COUNTY OF Summit
 RECORDED AND FILED AT THE REQUEST OF:
 Coalition Title
 Date: 7-23-92
 Time: 1:35 P.M.
 Fee: \$7.00

JACK JOHNSON COMPANY
 Land Planning Architecture Civil Engineering
 1910 Prosperator Ave., Suite 200 Park City, Utah 84090
 3 Tallow Wood Drive, Clifton Park, New York 12065
 801-645-9000 FAX 801-645-1820